

PLAN

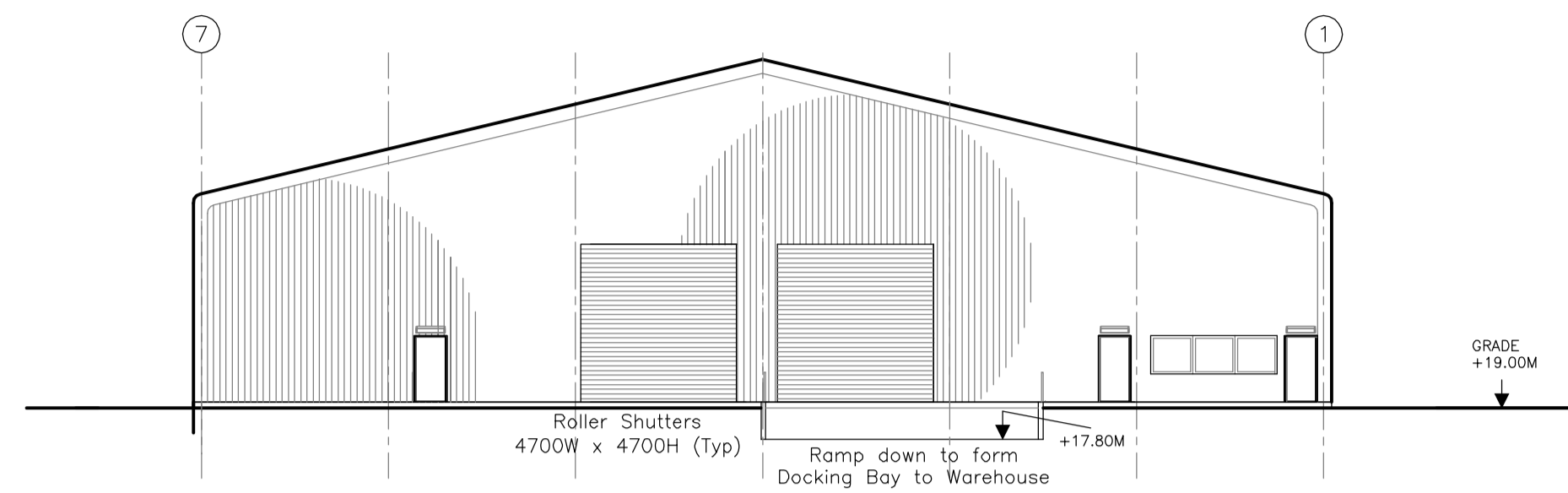

NORTH ELEVATION

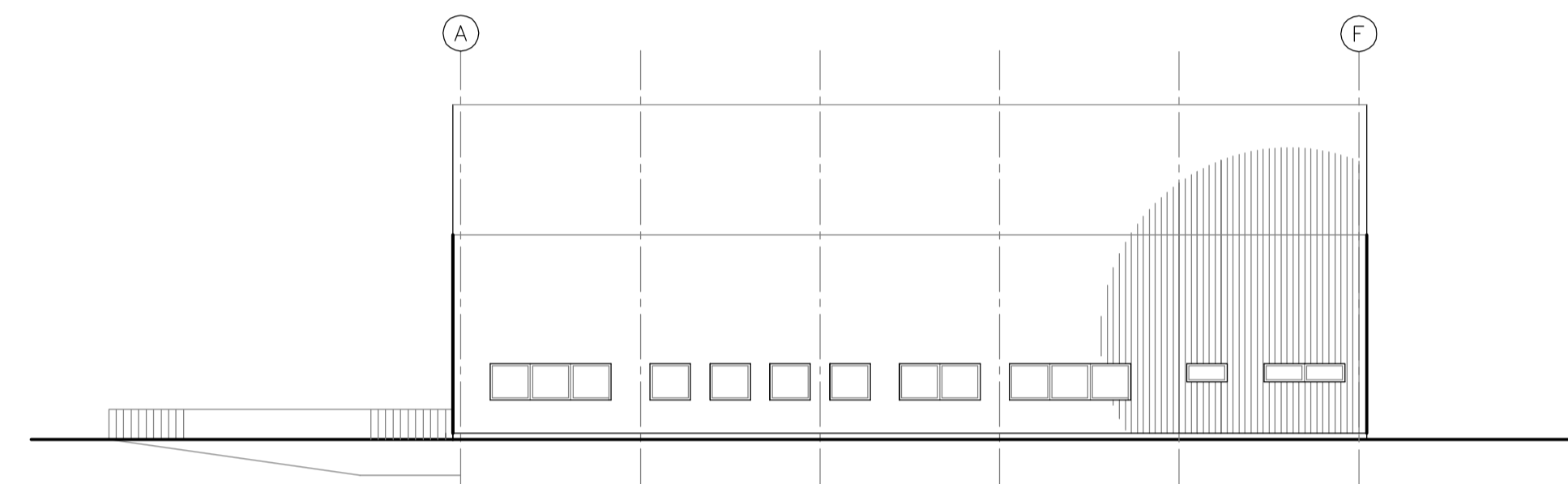

WEST ELEVATION

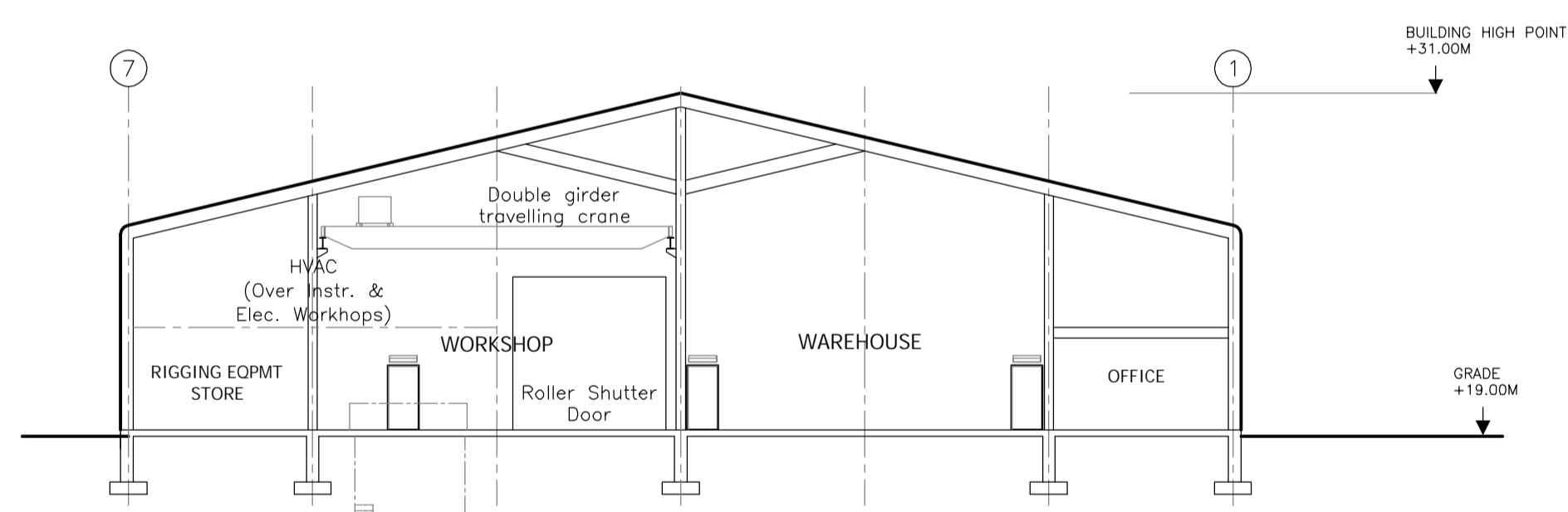

SECTION A-A

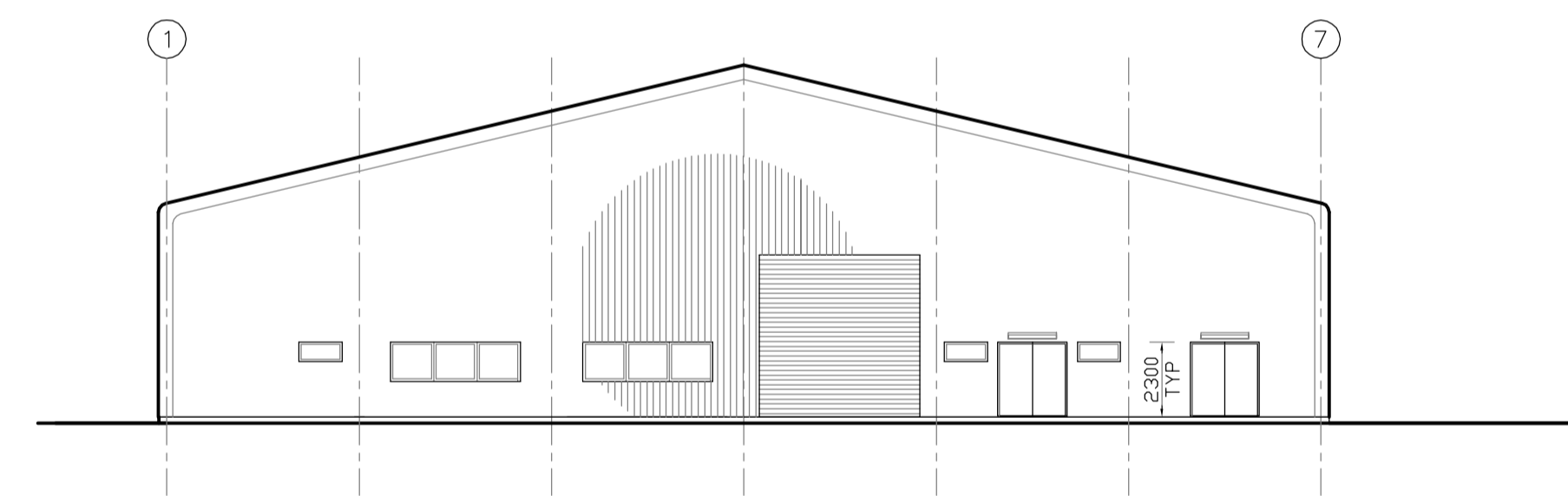

SOUTH ELEVATION

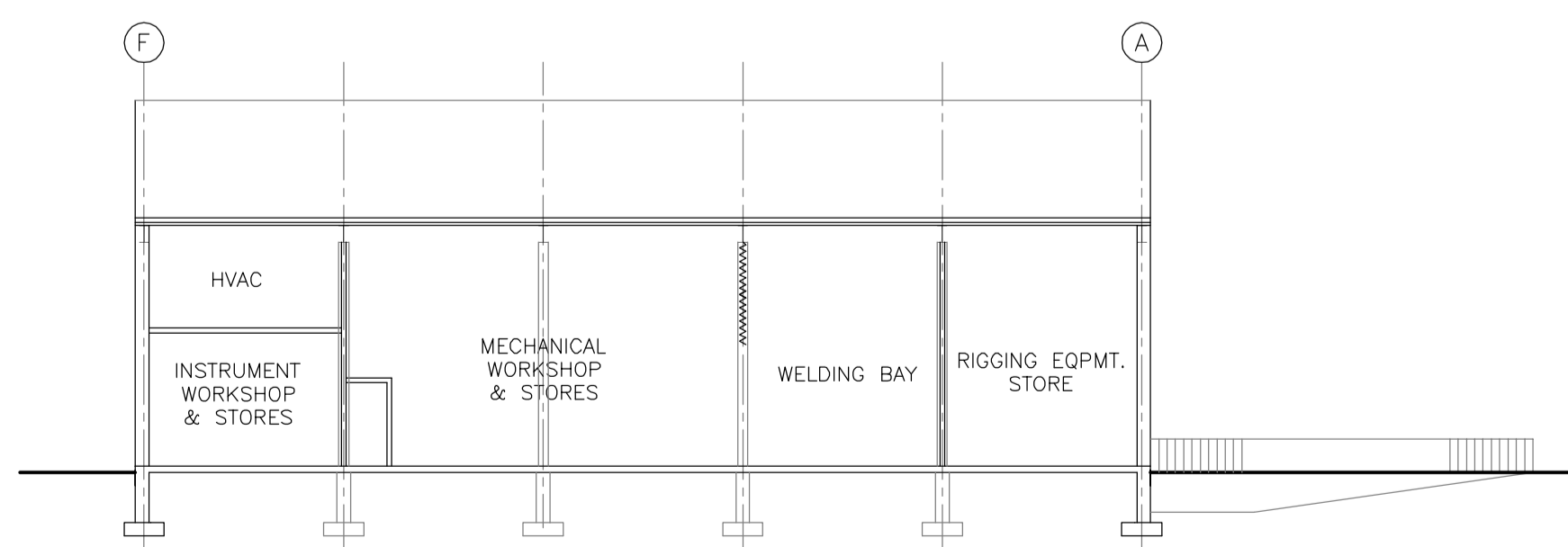

SECTION B-B

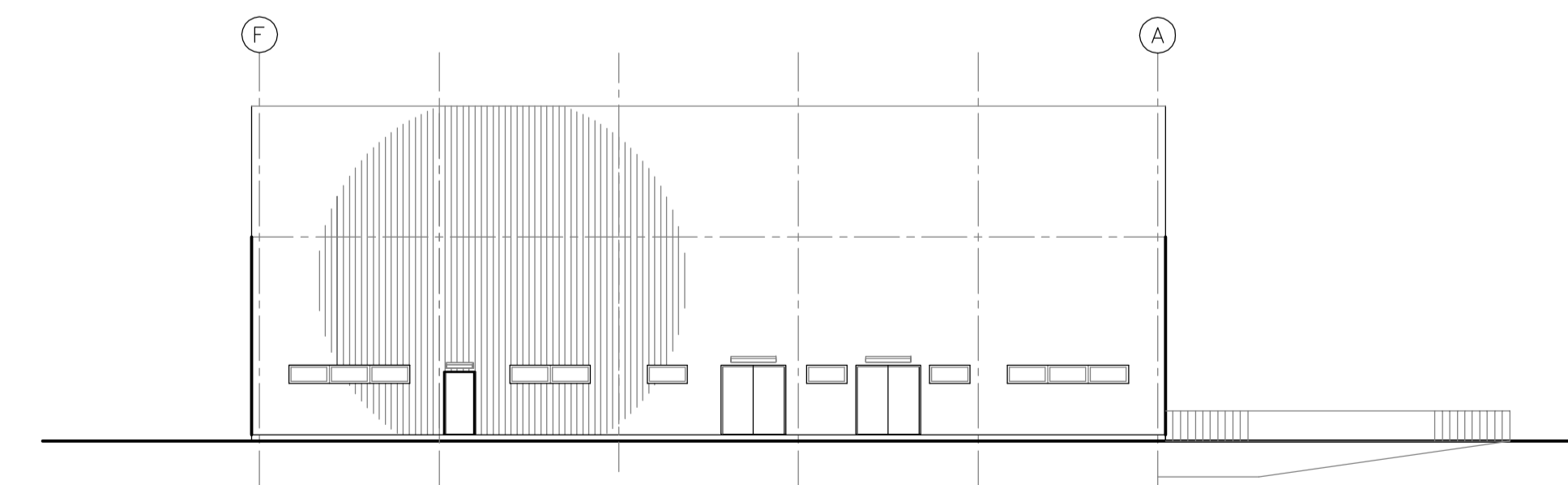

EAST ELEVATION

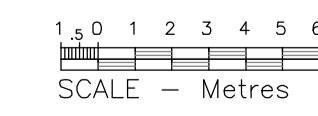

NOTES

1. ALL DIMENSIONS IN METRES UNLESS NOTED OTHERWISE
2. DO NOT SCALE, USE FIGURED DIMENSIONS ONLY
3. DRAWINGS FOR PLANNING PURPOSES ONLY, NOT FOR BID OR CONSTRUCTION
4. LAND LEVELS SHOWN RELATE TO ORDNANCE DATUM MALIN HEAD, UNLESS NOTED OTHERWISE
5. ROOF - COMPOSITE PVC/PLASTISOL LAMINATED INSULATED MEMBRANE WITH INTEGRAL STEEL SUPPORT DECKING, COLOUR GREEN, PANTONE REF. 3415.
6. WALLS - COMPOSITE PVC/PLASTISOL LAMINATED INSULATED VERTICAL PROFILED MODULAR STEEL CLADDING, COLOUR WHITE, REF. SHERWIN WILLIAMS "A100 ACRYLIC EXTRA WHITE"(EXTERIOR).
7. FASCIA'S & TRIMS, INCLUDING DOORS, WINDOWS, VENTILATION OPENINGS & SERVICES PENETRATION FRAMES TO BE GREEN, PANTONE REF. 3415
8. ROOF WILL INCORPORATE TRANSLUCENT PANELS TO ADMIT NATURAL LIGHT.

REFERENCE DRAWINGS

DRAWING TITLE	DRAWING NUMBER
PLOT PLAN LNG STORAGE & REGASIFICATION	157793-000-PI-PP-0001

REV	DATE	DESCRIPTION	DRN	CHK	APP	CLT
D3	21.06.07	APPROVED FOR PLANNING	BW	IV	RE	
D2	20.06.07	APPROVED FOR PLANNING	BW	IV	RE	
D1	17.04.07	APPROVED FOR PLANNING	BW	IV	IV	
A2	19.03.07	RE-ISSUED FOR REVIEW	BW	RE	RE	
A1	20.02.07	ISSUED FOR REVIEW	BW	RE	RE	



SHANNON LNG

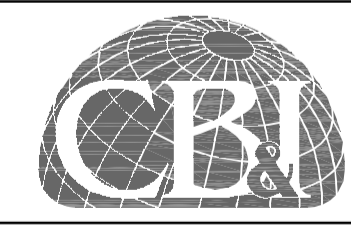

TITLE:
WORKSHOP WAREHOUSE BUILDING
TYPICAL ARRANGEMENT
PLAN, SECTIONS and ELEVATIONS

SCALE (A1): 1:200
DOCUMENT ID:
CONTRACT No: 157793
CLIENT CONTRACT No:
DRAWING No: 157793-000-CA-DR-C331
REV: D3

FILENAME: P:\157793 - SHANNON LNG\CA\CA\BUILDINGS\WORKSHOP WAREHOUSE\DRAWINGS\REV D3\157793-000-CA-DR-C331-03.DWG