

12. Can you point me to the map that best shows the nearest occupied dwellings in relation to the site?

Please refer to the attached map.

CONFIDENTIAL

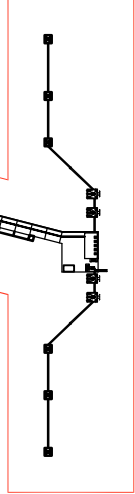
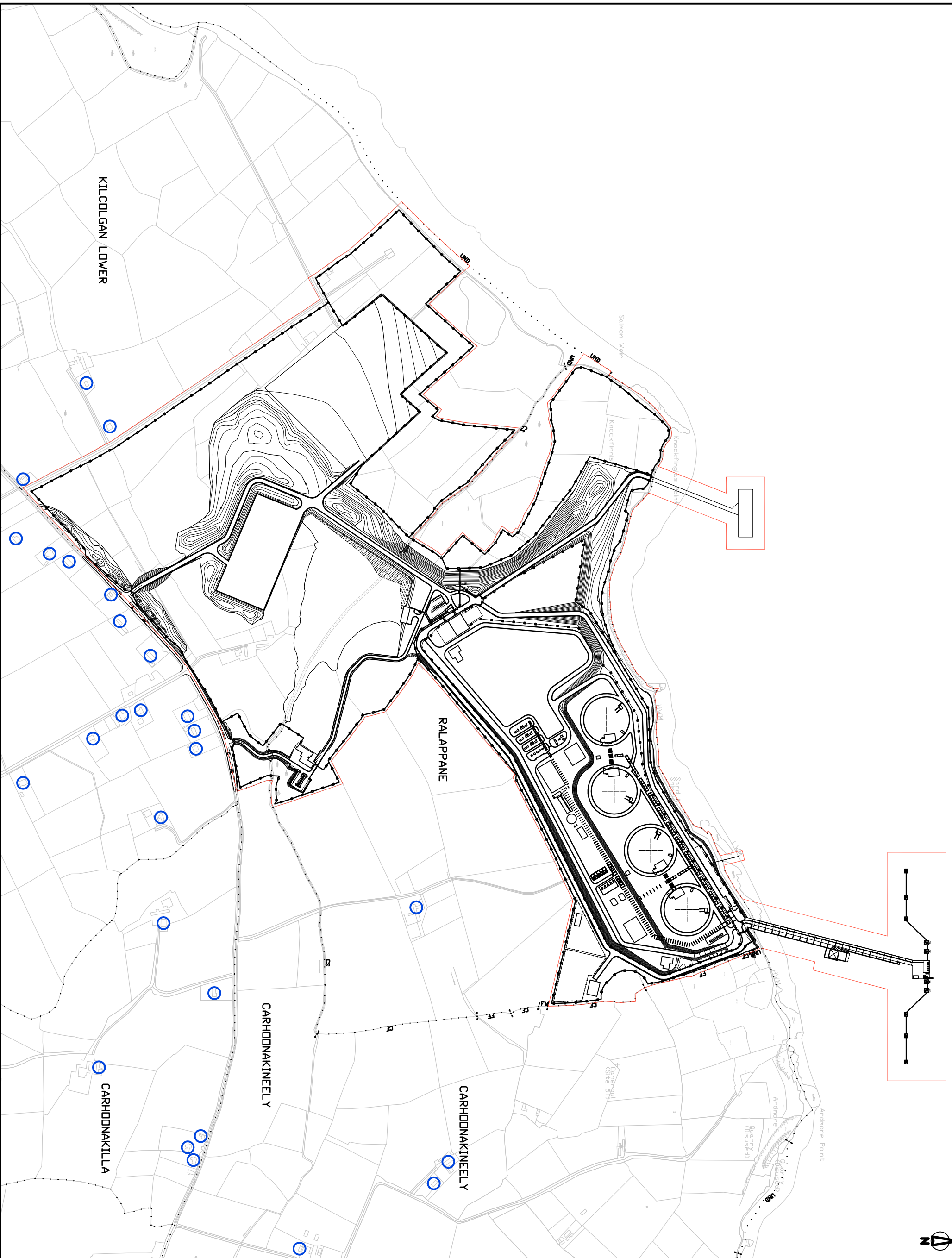

- NOTES**
1. ALL DIMENSIONS IN METERS UNLESS SHOWN OTHERWISE.
 2. 50 METRE SCALE, SEE FINISHED DIMENSIONS ONLY.
 3. CONFORM WITH REGULATORY REQUIREMENTS ONLY, NOT FOR BID OR CONTRACT.
 4. CONTRACTOR SHALL VERIFY ALL EXISTING UTILITIES, AND ALL DIMENSIONS OF EXISTING INFRASTRUCTURE, BEFORE COMMENCING WORK.
 5. THE CONTRACTOR SHALL BE RESPONSIBLE FOR OBTAINING ALL NECESSARY PERMITS AND APPROVALS FOR THE PROPOSED INFRASTRUCTURE.
 6. THE CONTRACTOR SHALL BE RESPONSIBLE FOR OBTAINING ALL NECESSARY PERMITS AND APPROVALS FOR THE PROPOSED INFRASTRUCTURE.
 7. ALL DIMENSIONS SHALL BE TO THE CENTRE UNLESS SHOWN OTHERWISE.
 8. CONTRACTOR SHALL VERIFY ALL EXISTING UTILITIES, AND ALL DIMENSIONS OF EXISTING INFRASTRUCTURE, BEFORE COMMENCING WORK.
 9. CONTRACTOR SHALL BE RESPONSIBLE FOR OBTAINING ALL NECESSARY PERMITS AND APPROVALS FOR THE PROPOSED INFRASTRUCTURE.
 10. CONTRACTOR SHALL BE RESPONSIBLE FOR OBTAINING ALL NECESSARY PERMITS AND APPROVALS FOR THE PROPOSED INFRASTRUCTURE.



FOR INFORMATION

NO.	DESCRIPTION	DATE
1	ISSUED FOR PERMISSION	15/01/2020
2	REVISED FOR PERMISSION	15/01/2020
3	REVISED FOR PERMISSION	15/01/2020

SHANNON LNG LTD.
SHANNON LNG TERMINAL
NEARBY RESIDENCES

ARUP
15, CANAL STREET, LONDON, EC2A 4PU, UK
TEL: +44 (0)20 7706 5000
WWW.ARUP.COM

Shannon LNG
15, CANAL STREET, LONDON, EC2A 4PU, UK
TEL: +44 (0)20 7706 5000
WWW.SHANNONLNG.COM

Project No: C1676
Sheet No: SK-108
Page No: P1